

NK-61 D2O EXCHNGE
CIF_Proton CDCl3 {E:\KTHM} CIF 53



7.913
7.898
7.632
7.615
7.591
7.574
7.463
7.448
7.433
7.397
7.377
7.362
7.348
7.261
7.050
5.541
5.499

1.572
1.552
1.543
1.255
0.880
0.825
0.810
-0.000

Current Data Parameters
NAME Oct14-2021
EXPNO 3
PROCNO 1

F2 - Acquisition Parameters
Date_ 20211014
Time 16.26 h
INSTRUM spect
PROBHD Z119470_0152 (
PULPROG zg30
TD 65536
SOLVENT CDCl3
NS 16
DS 2
SWH 10000.000 Hz
FIDRES 0.305176 Hz
AQ 3.2767999 sec
RG 189.76
DW 50.000 usec
DE 6.50 usec
TE 298.0 K
D1 1.00000000 sec
TD0 1
SFO1 500.1330883 MHz
NUC1 1H
P1 9.22 usec
PLW1 22.00000000 W

F2 - Processing parameters
SI 65536
SF 500.1300115 MHz
WDW EM
SSB 0
LB 0.30 Hz
GB 0
PC 1.00

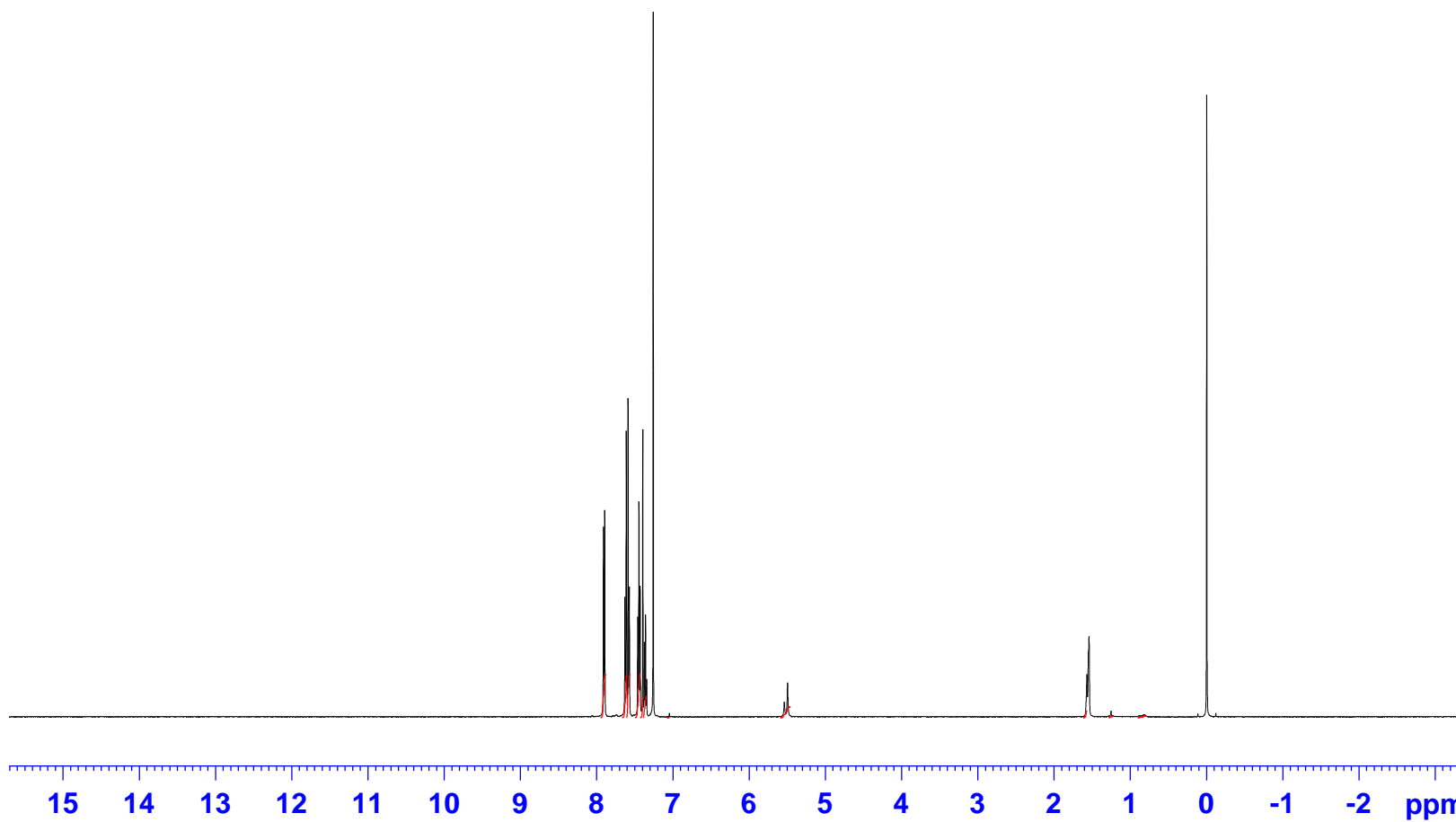

17.98
18.14
18.18
18.57
8.96
9.13
0.10
4.49
3.27
0.49
0.70

NK-61
CIF_Proton CDCl3 {E:\KTHM} CIF 38

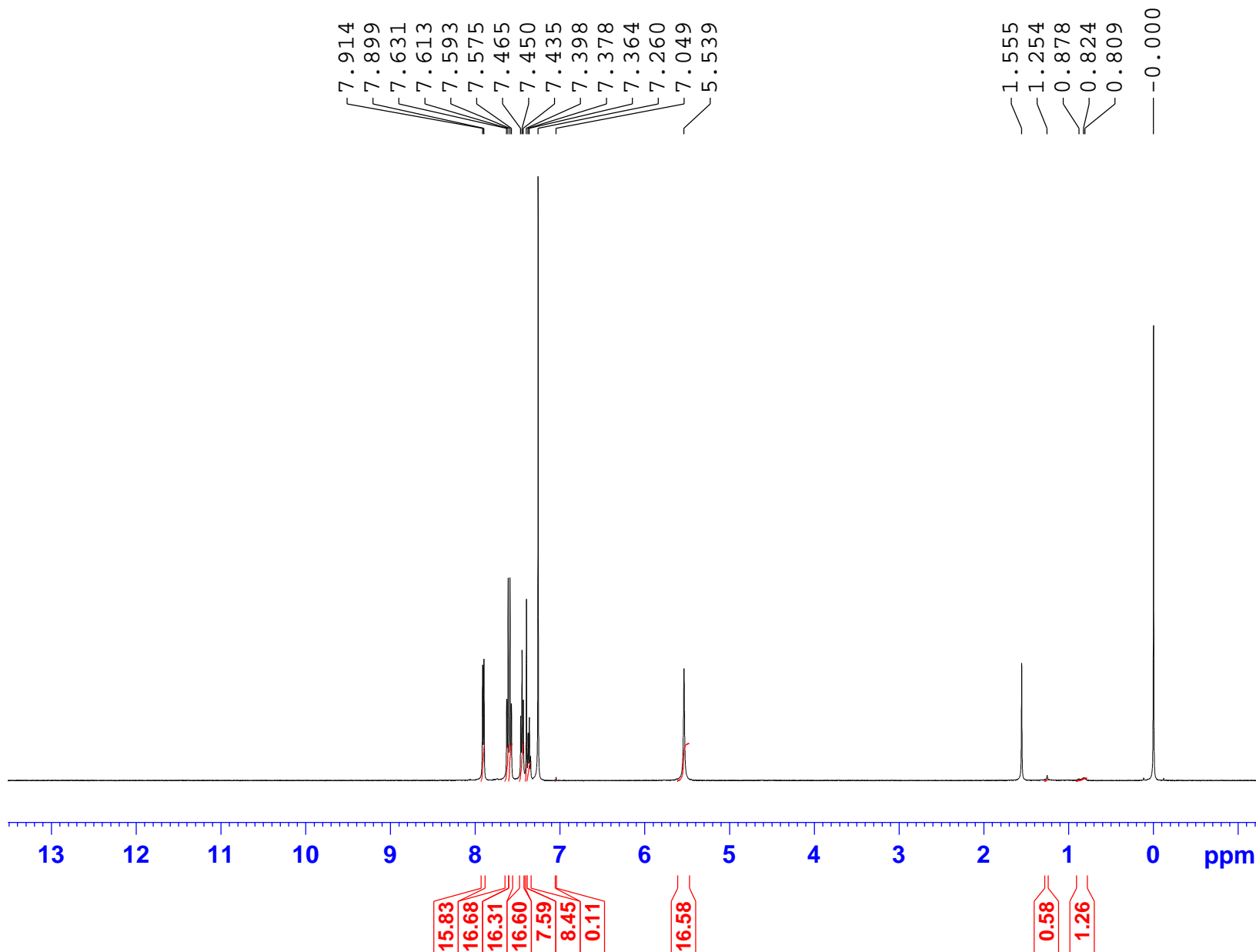

Current Data Parameters
NAME Oct23-2021
EXPNO 1
PROCNO 1

F2 - Acquisition Parameters
Date_ 20211023
Time 12.43 h
INSTRUM spect
PROBHD Z119470_0152 (
PULPROG zg30
TD 65536
SOLVENT CDCl3
NS 16
DS 2
SWH 10000.000 Hz
FIDRES 0.305176 Hz
AQ 3.2767999 sec
RG 189.76
DW 50.000 usec
DE 6.50 usec
TE 295.4 K
D1 1.00000000 sec
TD0 1
SFO1 500.1330883 MHz
NUC1 1H
P1 9.22 usec
PLW1 22.00000000 W

F2 - Processing parameters
SI 65536
SF 500.1300118 MHz
WDW EM
SSB 0
LB 0.30 Hz
GB 0
PC 1.00